

Paper Reference 1MU0/03
Pearson Edexcel
Level 1/Level 2 GCSE (9–1)

Music

Component 3: Appraising

Monday 17 June 2024 – Afternoon

Time: 1 hour 45 minutes

Source Booklet

This source booklet MUST be returned with the question paper at the end of the examination.

In the boxes below, write your name, centre number and candidate number.

Surname					
Other names					
Centre Number					
Candidate Number					

INSTRUCTIONS

This booklet contains the scores in relation to Questions 7 to 9 of the question paper.

Any notes made in this booklet for Question 9 will not be marked or credited.

CONTENTS

Pages

3–4 Score for Question 7

5–8 Manuscript for Question 7

9–11 Score for Question 8

12–18 Extract A

19–24 Extract B

Score for Question 7

Allegretto

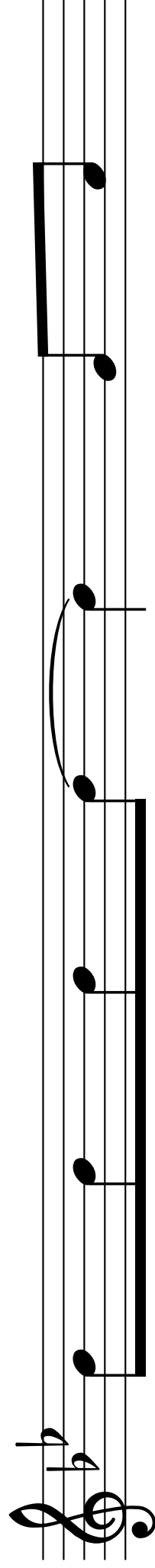
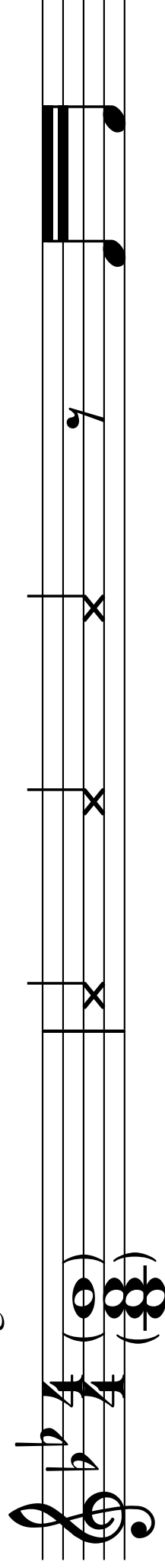

(a) rhythm?

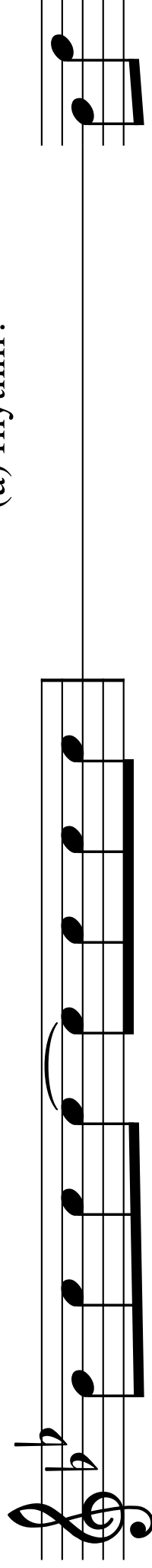

(continued on next page)

Turn over

(b) melody?

You may use this manuscript paper for rough work for Question 7.

Page 5

Manuscript continues on the next three pages.

[illegible][illegible][illegible]

Turn over

Score for Question 8

- (b) texture?
- (c) difference on repeat?

4

(continued on next page)

Turn over

9

13

(d) melody?

(continued on next page)

Turn over

17

21

Extract A: Queen: Killer Queen

Page 12

$\text{♩} = 112$

She keeps a Mo-ët et Chan-don —

4

in her pret - ty ca - bi - net.

5

'Let them eat cake,' she says,

(continued on next page)

Turn over

6

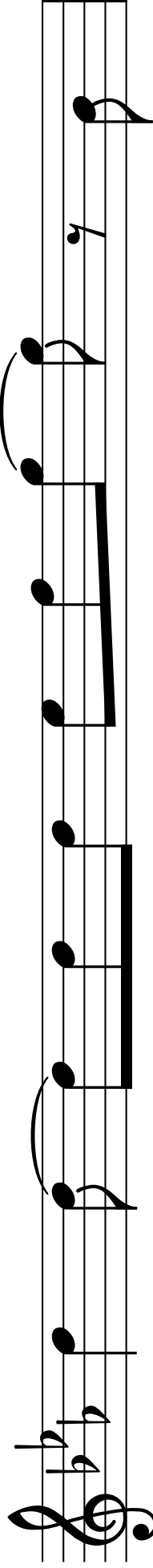

just like Ma - rie An - toi - nette a

9

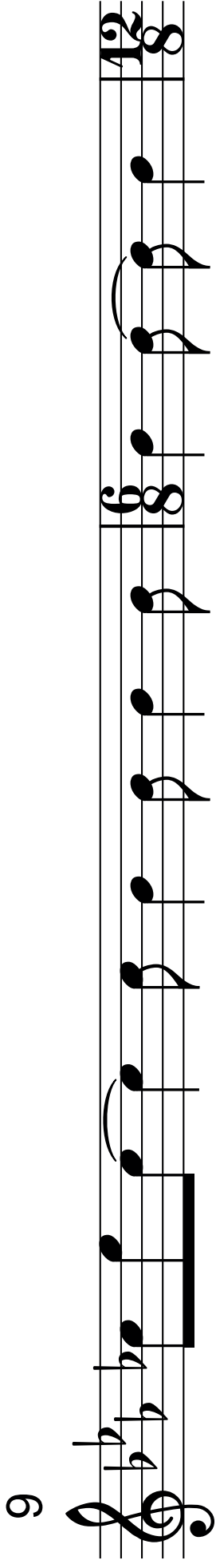

a - ny time an in - vi - ta - tion you can't de -

11

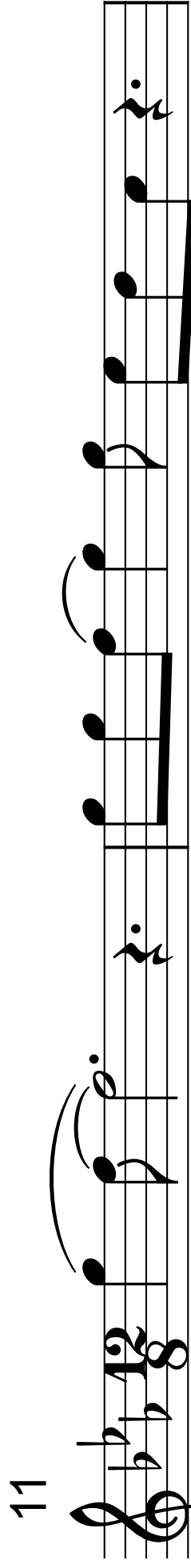

cline. Ca - vi - ar and ci - garettes,

13

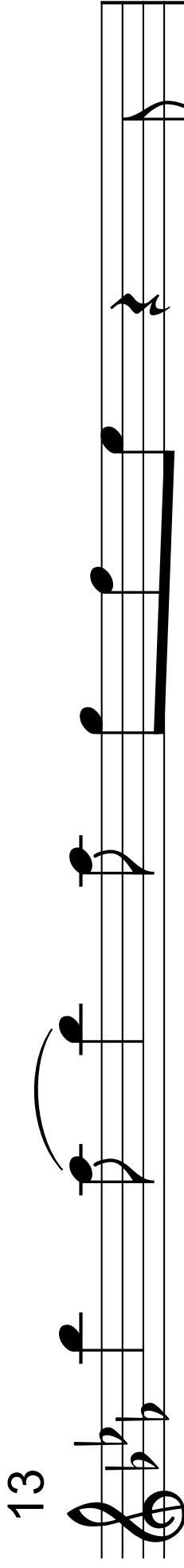

well versed in e - ti - quette, ex -

(continued on next page)

Turn over

tr'or - di - na - ri - ly nice. She's a

15

kill-er queen, gun - pow - der, ge - la - tine,

Turn over

17

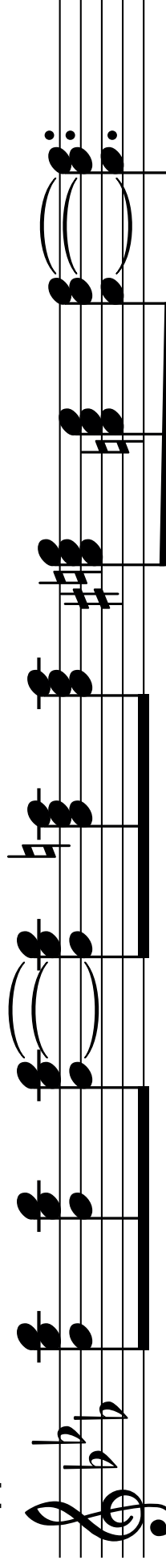

dy - na - mite___ with a la - ser beam.

18

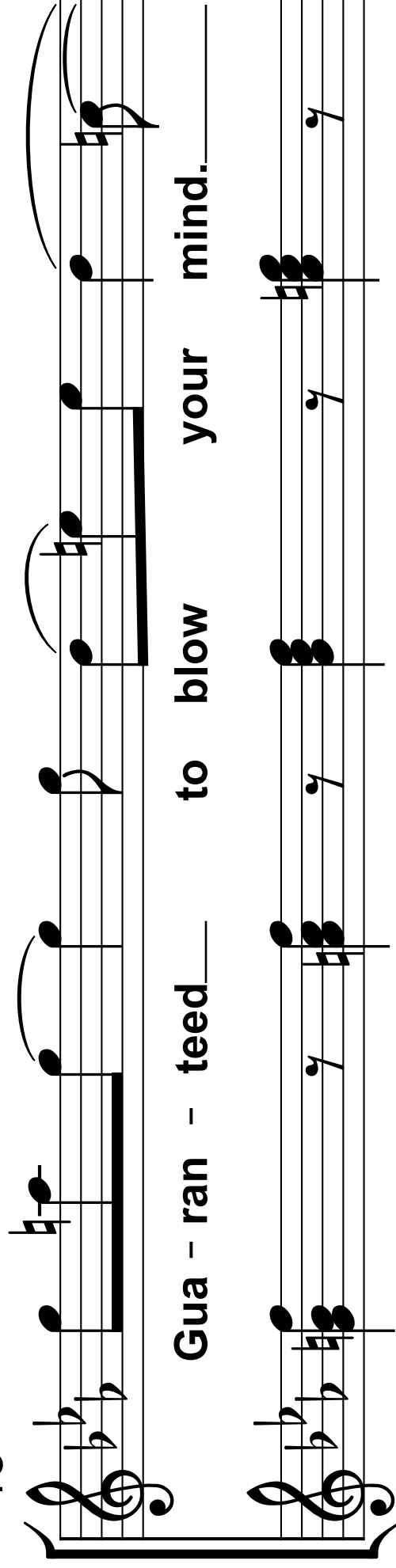

Gua - ran - teed___ to blow your mind.

Ba, ba, ba, ba,

(continued on next page)

Turn over

19

8va

Ooh,

a - ny - time, _____

20

re - com - mend - ed at the price, in -

(continued on next page)

Turn over

21

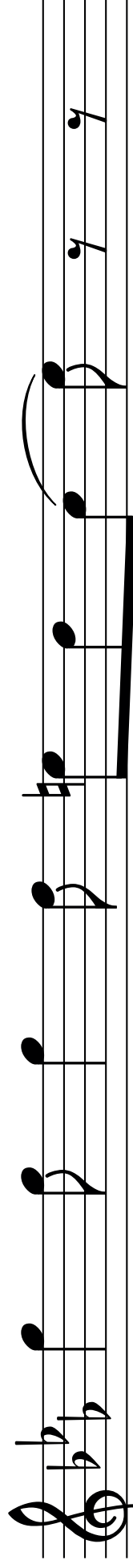

sa - tia - ble an ap - pe - tite,

22

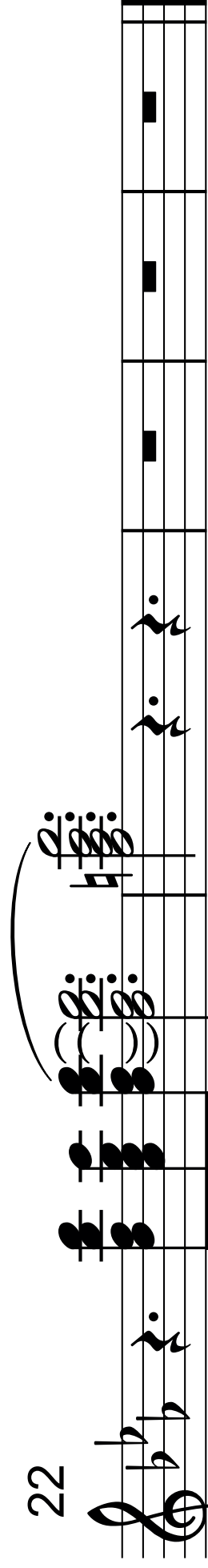

wanna try? _____

Extract B: The Crickets: That'll Be The Day

Page 19

$\text{♩} = 126$

Well, _

3

that - 'll be the day, _ when you say _ good-bye. Yes, _

5

that - 'll be the day, _ when you make me cry, _ you

(continued on next page)

Turn over

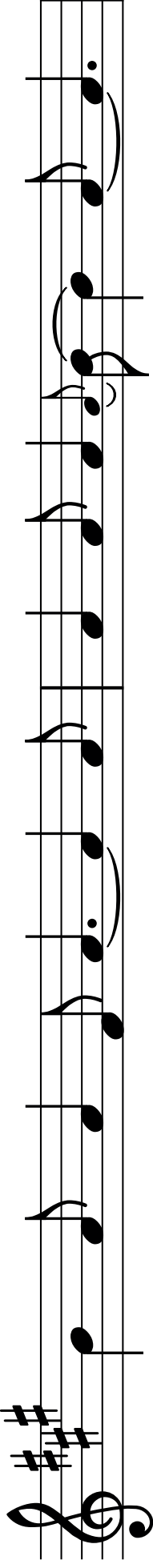

say you're gon-na know it's a lie,— 'cause

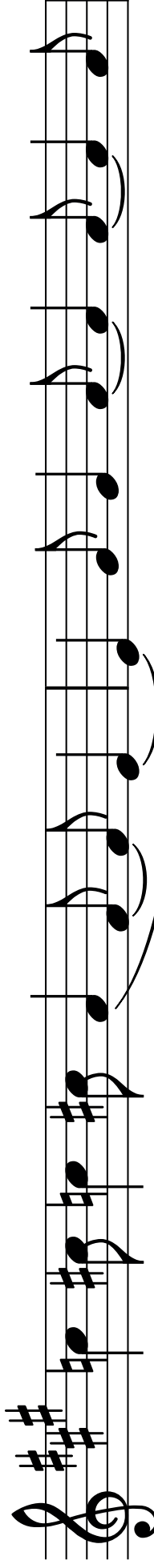

that-'ll be the day— when I die.— Well, you

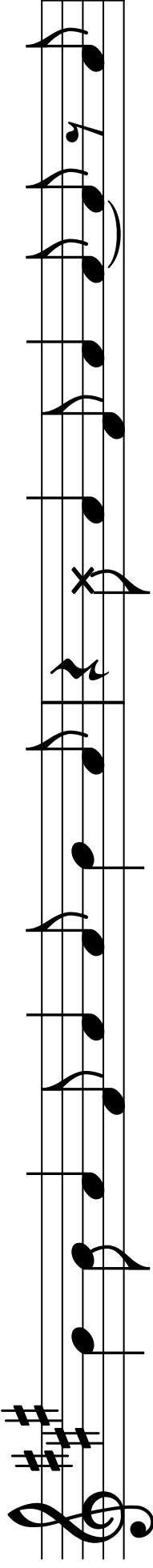

give me all your lo-vin' and your t-ur-tle dov-in',— a'

(continued on next page)

Turn over

2 Voice

13

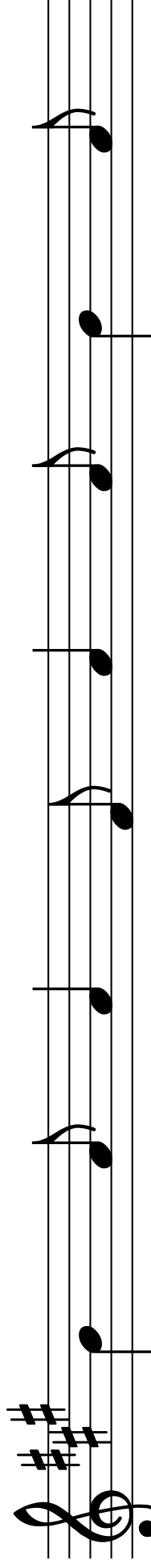

all your hugs and kiss - es and your

14

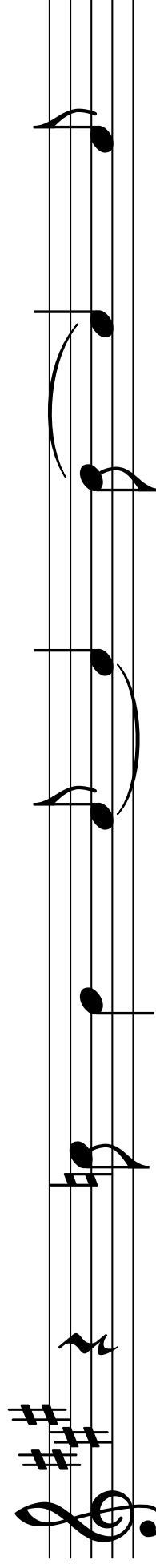

mon - ey too. _____ W - ell a'

15

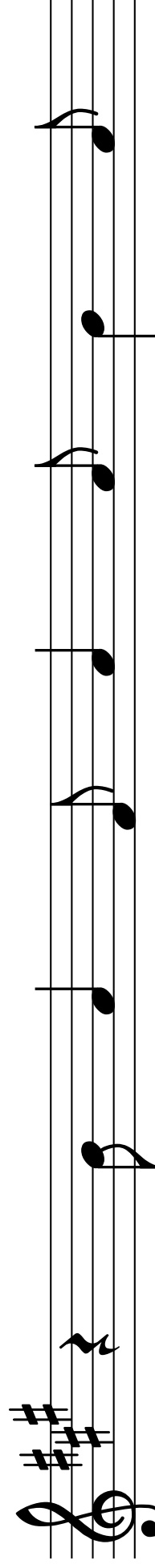

you know you love me ba - by,

(continued on next page)

Turn over

16

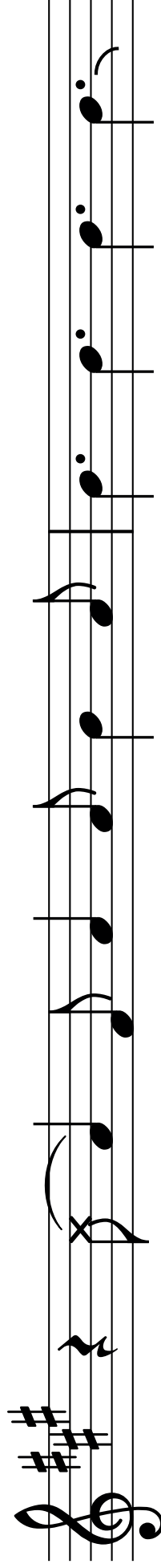

st - ill you tell me may - be that some day well

18

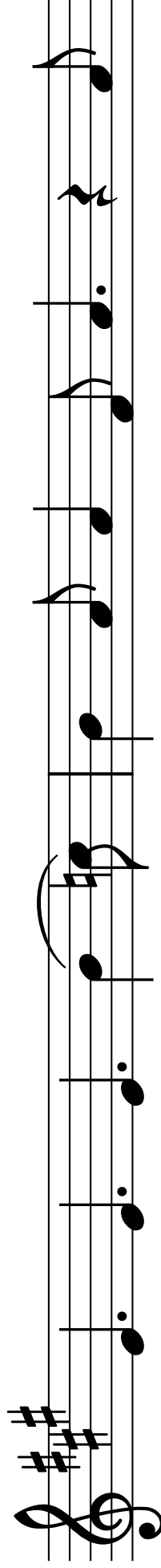

I'll be through! Well, — that - 'I'll be the day, — when

20

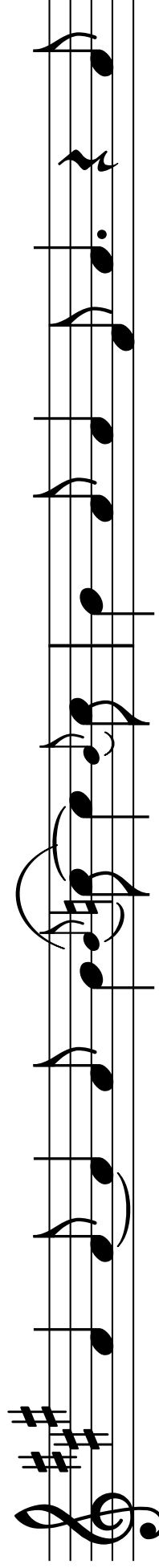

you say good-bye. Yes, — that - 'I'll be the day, — when

(continued on next page)

Turn over

22

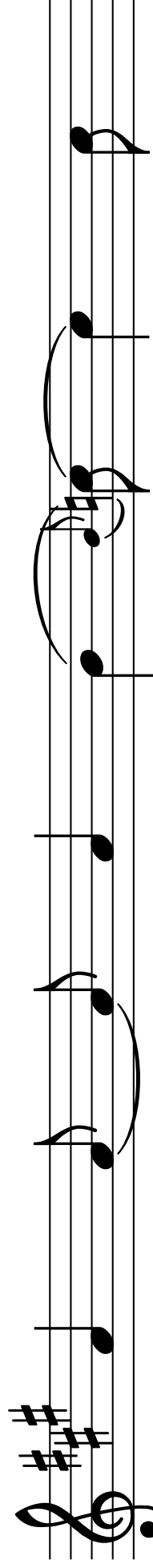

you make me cry, you

23

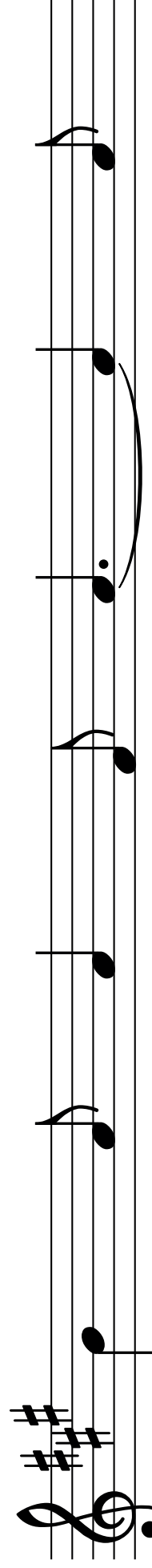

say you're gon - na leave, you

24

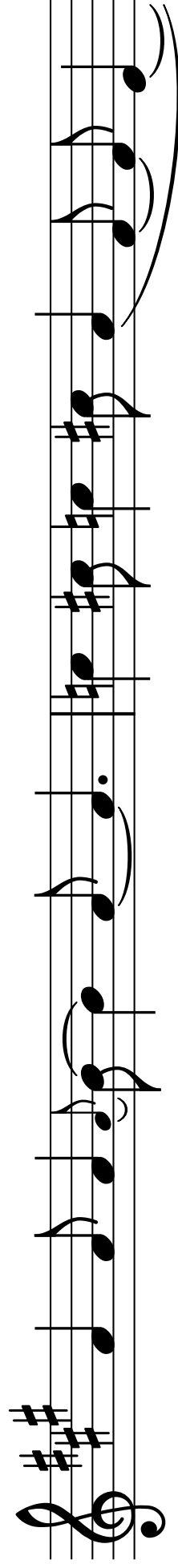

know it's a lie, 'cause that - 'I'll be the day

(continued on next page)

26

when I die.

12
